

PATIENT

Vaca Boyle

PRESENTING CLINICAL SIGNS

Hematemesis 10days ago. Rads show possible bladder stone, poss. pyloric wall thickening, poss splenomegaly, poss mass lesion left lateral kidney.

SPECIES

Feline

Abnormal PE/Chem/CBC/UA Results: BW wnl UA ph-6.5 struvite-3+ 2-5rbc protein 2+ usg-1.036

ULTRASONOGRAPHIC EXAMINATION OF THE ABDOMEN

BREED

DSH

Urinary System

Small urinary bladder with a normal thickness and smooth appearance of the wall. Normal anechoic urine with no sediment or uroliths evident.

SEX

FS

Normal appearance of the trigone area, proximal urethra, and iliac blood vessels.

Normal appearance and size of the iliac lymph nodes. Ureters not visualized, which can be considered a normal finding.

AGE

7yr

Normal renal size, architecture, echogenic appearance, cortico-medullary differentiation, which maintains a 1:3 cortex to medulla ratio, pelvis, and capsule. No infarcts, mineralization or renoliths evident.

The left kidney measured 4 cm in length.

WEIGHT

NA

The right kidney measured 4.2 cm in length.

Reproductive system NA.

INTERPRETED BY

Remo Lobetti, BVSc,
MMedVet (Med), PhD,
Dipl. ECVIM

Adrenal Glands

Normal shape, echogenic appearance, size, position, and appearance of the visible peri-renal vasculature.

The left adrenal gland measured 0.45 cm in width.

The right adrenal gland measured 0.32 cm in width.

IMAGING PERFORMED BY

Kerri Becker

Spleen

Normal size and echogenic appearance. Smooth homogenous parenchyma and regular curvilinear capsule. Normal volume of the splenic vasculature without any overt congestion or thrombosis evident. No inflammatory, neoplastic, infarction, or infiltrative changes evident. The spleen measured 0.7 cm in width.

HOSPITAL NAME

Northvale Vet

Liver

REFERRING VET

Dr Simon

Normal size, echogenic appearance, portal markings, and regular curvilinear capsule. No nodules or masses evident. Normal appearance of the hepatic and portal vasculature.

Gallbladder

INVOICE

25014

DATE

06/05/2026

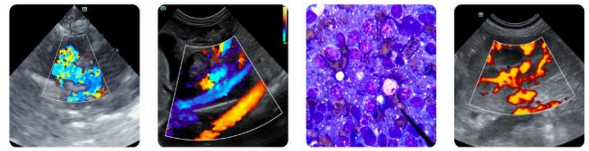

PATIENT

Vaca Boyle

Full containing normal anechoic bile. Normal thickness and echogenic appearance of the wall. Dilated cystic bile duct measuring ~ 0.4 cm in diameter with no obvious obstruction evident. Normal size of the common bile duct.

SPECIES

Feline

Gastrointestinal

Normal appearance of the stomach, duodenum, small intestine, ileo-cecal junction, and colon with no loss of layering, 1:3 muscularis to mucosa ratio, normal wall thickness and peristaltic activity, and no distension of the lumen.

BREED

DSH

Pancreas

Normal size and echogenic appearance. Regular capsule. Normal echogenic appearance of the mesentery and fat surrounding the pancreas.

SEX

FS

Free Abdomen

Normal mesenteric lymph nodes.

No ascites evident.

AGE

7yr

ULTRASONOGRAPHIC FINDINGS

- Dilated cystic bile duct

WEIGHT

NA

INTERPRETATION OF THE FINDINGS & FURTHER RECOMMENDATIONS

In essence a normal ultrasound examination of the abdomen as a dilated cystic bile duct can be considered an incidental age-related finding.

INTERPRETED BY

Remo Lobetti, BVSc,
MMedVet (Med), PhD,
Dipl. ECVIM

**IMAGING
PERFORMED BY**

Kerri Becker

HOSPITAL NAME

Northvale Vet

REFERRING VET

Dr Simon

INVOICE

25014

DATE

06/05/2026

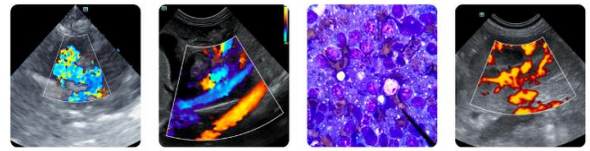

PATIENT

Vaca Boyle

SPECIES

Feline

BREED

DSH

SEX

FS

AGE

7yr

WEIGHT

NA

INTERPRETED BY

Remo Lobetti, BVSc,
 MMedVet (Med), PhD,
 Dipl. ECVIM

IMAGING PERFORMED BY

Kerri Becker

HOSPITAL NAME

Northvale Vet

REFERRING VET

Dr Simon

INVOICE

25014

DATE

06/05/2026

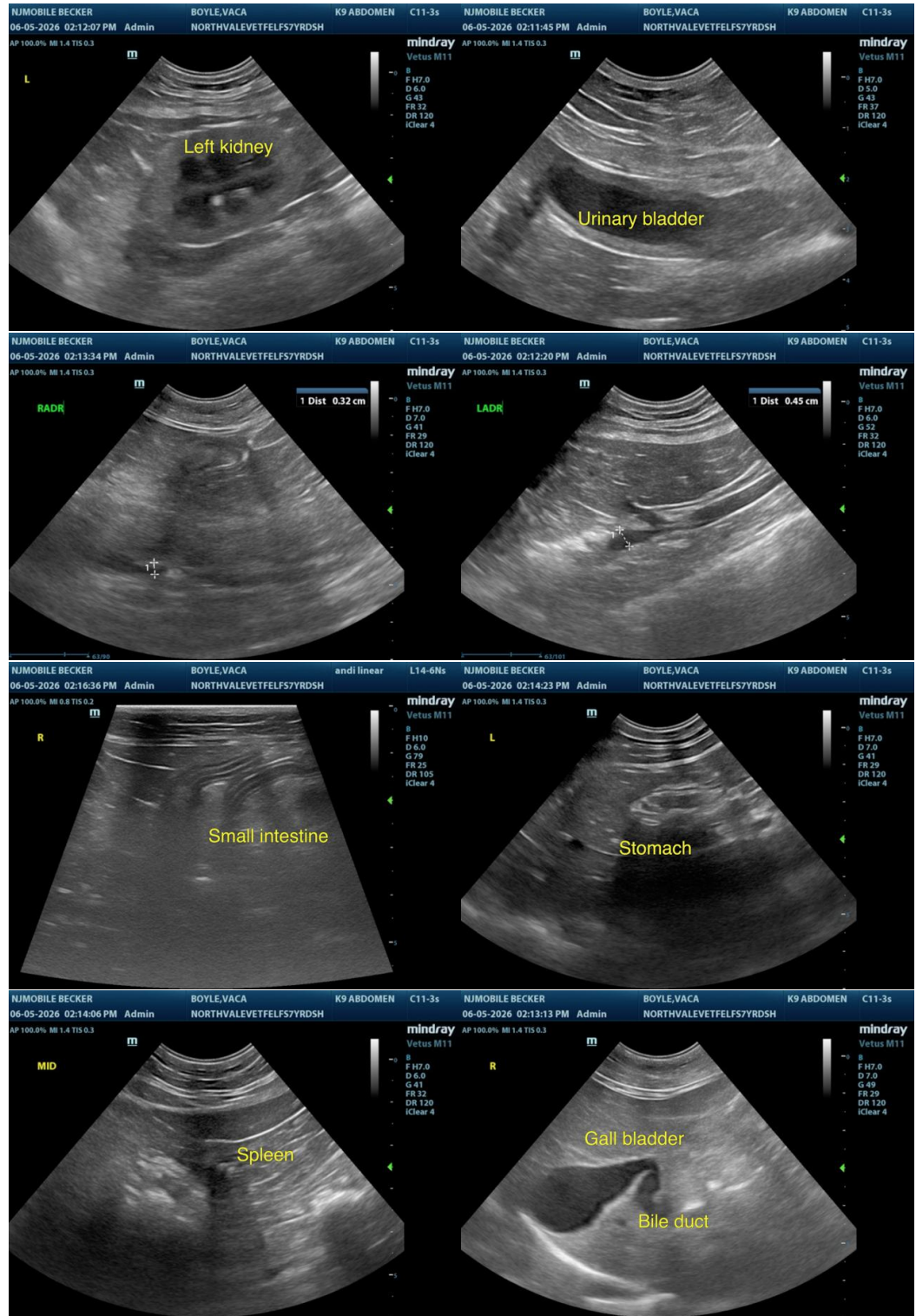

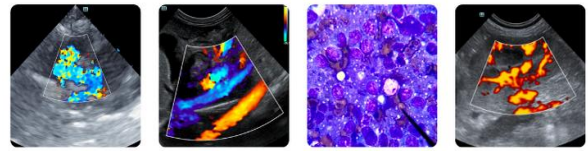

PATIENT

Vaca Boyle

SPECIES

Feline

BREED

DSH

SEX

FS

AGE

7yr

WEIGHT

NA

INTERPRETED BY

Remo Lobetti, BVSc,
 MMedVet (Med), PhD,
 Dipl. ECVIM

IMAGING PERFORMED BY

Kerri Becker

HOSPITAL NAME

Northvale Vet

REFERRING VET

Dr Simon

INVOICE

25014

DATE

06/05/2026

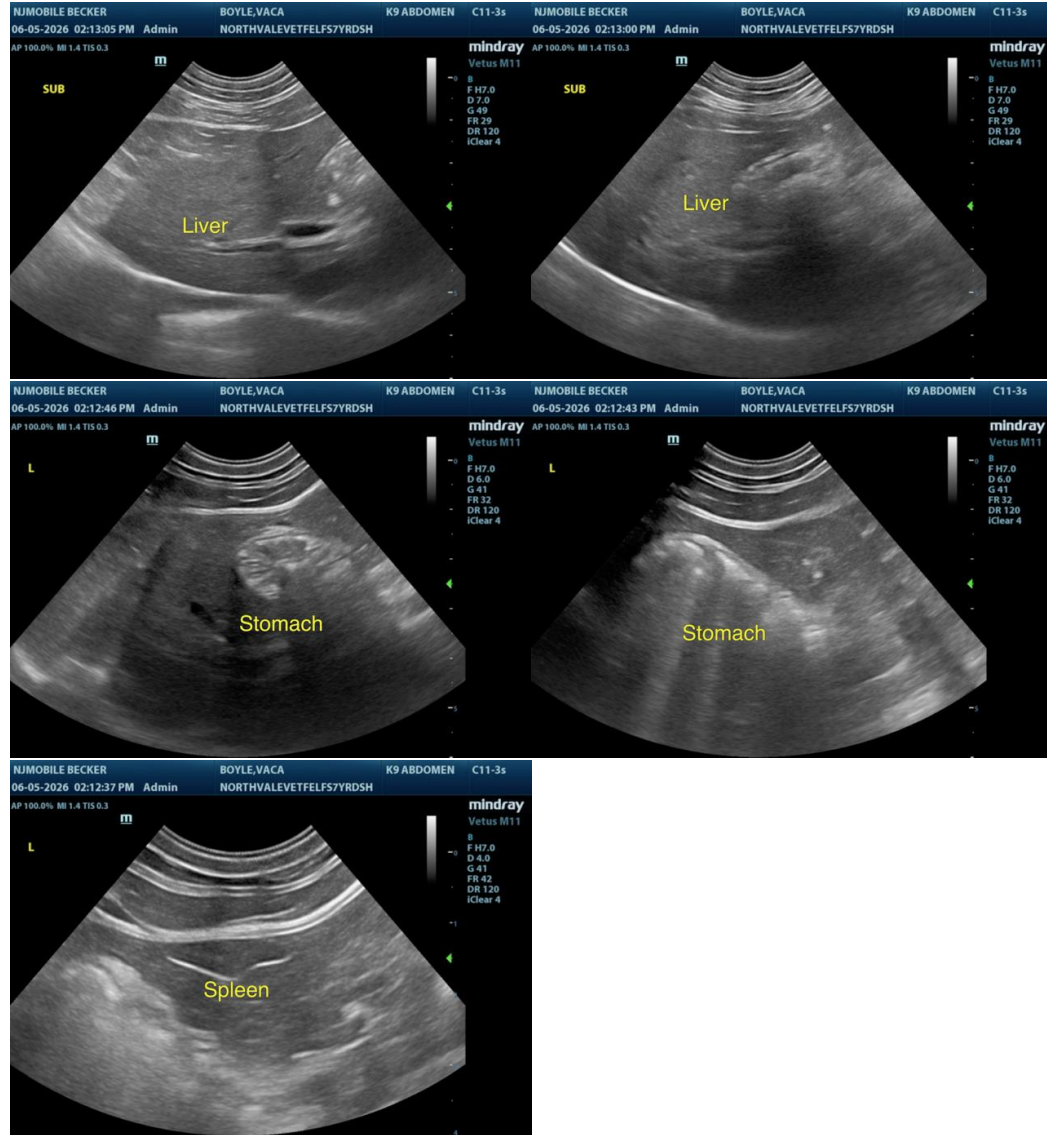

The information and recommendations provided are based on the images presented by the referring veterinarian. No evaluation can be communicated regarding pathology that was not visible in the image/video clips provided.

Thank you for this referral. If the clinical or image interpretation does not parallel your findings or if I can be of any further assistance, please contact me.

Remo Lobetti, BVSc, MMedVet (Med), PhD, Dipl. ECVIM (Internal Medicine)

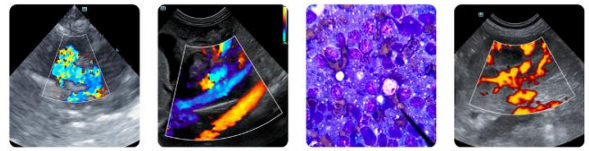

PATIENT

info@sonopath.com

Vaca Boyle

SPECIES

Feline

BREED

DSH

SEX

FS

AGE

7yr

WEIGHT

NA

INTERPRETED BY

Remo Lobetti, BVSc,
MMedVet (Med), PhD,
Dipl. ECVIM

**IMAGING
PERFORMED BY**

Kerri Becker

HOSPITAL NAME

Northvale Vet

REFERRING VET

Dr Simon

INVOICE

25014

DATE

06/05/2026